

Version: 29.04.2019

Imagery may include optional equipment

Changes reserved

20.07.06.0005

Cosber - Brake Tester for Truck

C-BTT 5x/6x/7x/8x Series

Cosber GmbH
Bretonischer Ring 12
85630 Munich-Grasbrunn
Germany

Office: +49 (0) 89 262 07 66-00
Fax: +49 (0) 89 262 07 66-60
Email: info@cosber.de
www.cosber.de

Cosber - Brake Tester Truck

C-BTT series for 13t and 18t axle load:

- ▶ Hydraulic load simulation
- ▶ Four wheel drive (4x4)
- ▶ With automatic gear motor lock function to facilitate the driving in and out of vehicles
- ▶ Two-speed operation mode with lifting load, adapt to different types of vehicle
- ▶ Mechanical components with hot-dip galvanization for protection against corrosion.

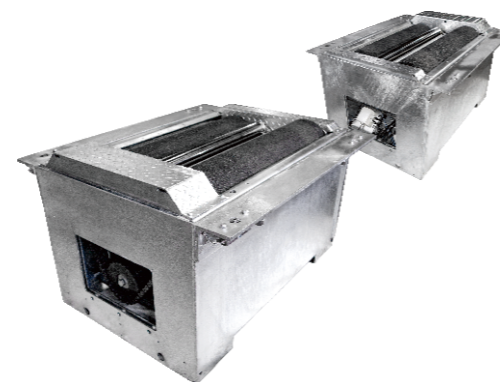

C-BTT 5x/6x/7x/8x

Hydraulic load simulation

- ▶ Hydraulic lifting function with lifting height of 200mm and improved testing of multi-axis vehicle
- ▶ Controlled by radio remote control
- ▶ Suitable for almost all trucks and trailers

Technical parameters

| Equipment model | C-BTT 5x/6x | C-BTT 7x/8x |
|-------------------------------------|--------------------------------------|--------------------------------------|
| Maximum drive over load | 13000 kg | 18000 kg |
| Measurement range | 0 ~ 40000 N | 0 ~ 40000 N |
| Wheel track width | 1000~3000 / 1100~3100 / 1200~3200 mm | 1000~3000 / 1100~3100 / 1200~3200 mm |
| Roller diameter | Ø 208 mm | Ø 248 mm |
| Roller length | 1000 mm | 1000 mm |
| Coefficient of friction (dry / wet) | > 0.7 / 0.6 | > 0.7 / 0.6 |
| Roller test speed | 2.5 ~ 5 km/h | 2.5 ~ 5 km/h |
| Roller height difference | 30 mm | 50 mm |
| Motor power | 9 kW 11 kW | 15 kW 13~17 kW |
| Dimensions (L x W x H) | 3220 x 1040 x 686 mm | 3490 x 1240 x 806 mm |
| Equipment weight (ca.) | > 1500 kg | > 1700 kg |

Lifting Device (Control Box)

- ▶ Remote control for hydraulic load simulation
- ▶ Control box for hydraulic load simulation

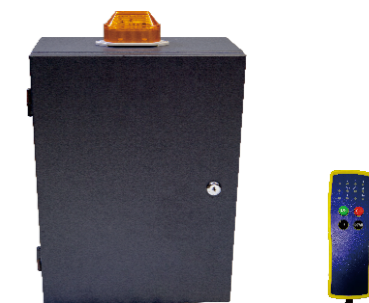

Analog – Display

Swivel arm and column mounting

Indicator

- ▶ Brake force
- ▶ Operating mode: Manual, Automatic, 4 x 4
- ▶ User guidance
- ▶ Weight in kg (if weight sensors included)
- ▶ Digital difference displayed in % at LED-display
- ▶ Road adhesion in % for suspension tester
- ▶ Difference for side slip tester in m/km
- ▶ Status lights for different operating modes

| Technical parameters | |
|--------------------------------|-----------------------|
| Dimensions (L x W x H) | 830 x 200 x 610 mm |
| Equipment weight | 25 kg |
| Protection class | IP54 |
| Braking force range | 0 ~ 40000 N |
| Minimum braking force | 100N |
| Side-slip displacement range | -20 mm ~ 20 mm |
| Minimum side-slip displacement | 4 mm |
| Screen display range | 16 characters, 1 line |
| Braking force display accuracy | 1 N |

Control Box

Remote Control

Air pressure sensors

Pedal force sensor

Technical parameters

| | |
|---|--|
| Dimensions (L x W x H) | 1050 x 600 x 360 mm |
| Equipment weight | 60 kg |
| Power supply | AC 3-phase x 400V + PE /50Hz AC 3-phase x 230V + PE/60Hz (optional) |
| Rated current | 400V - 12A 230V - 20A (optional) |
| Power cable requirements (provided by customer) | 5 x 2.5 mm (3P + N + PE) |

Calibration Tool

- ▶ Easy to operate
- ▶ High-precision calibration
- ▶ Fast measurement
- ▶ Calibration case (optional)

Software

Labels pointing to the interface include:

- Info text message
- Left real-time brake force clock
- Action info symbol
- Testing mode
- Currently tested axle
- Right real-time brake force clock
- Difference between left and right brake force in percent
- Motor start
- Wheel Lock warning
- Test check list information
- Pressure applied in the brake system
- Value of pressure sensor
- Number of pressure sensor
- Measured actuation pressure
- Axle load
- Efficiency value calculated from axle brake force and axle weight in percent

Cosber brake tester software test screen

Ovality measurement

Guided test procedure

| Axle count | Service brake | Parking brake | Sensor PX NO | Pressure [bar] |
|------------|--------------------------|--------------------------|--------------|----------------|
| 1 | <input type="checkbox"/> | <input type="checkbox"/> | 1 | 0.5 |
| 2 | <input type="checkbox"/> | <input type="checkbox"/> | 2 | 0.5 |
| 3 | <input type="checkbox"/> | <input type="checkbox"/> | 3 | 0.5 |
| 4 | <input type="checkbox"/> | <input type="checkbox"/> | 4 | 0.5 |
| 5 | <input type="checkbox"/> | <input type="checkbox"/> | 5 | 0.5 |
| 6 | <input type="checkbox"/> | <input type="checkbox"/> | 6 | 0.5 |

Configuration of axles and air-pressure sensor

Self-check analog, digital, speedo, weight signal

Features

- ▶ Improved user interface
- ▶ Intuitive use
- ▶ Database functions
- ▶ Print and digital test results

C-BTT foundation

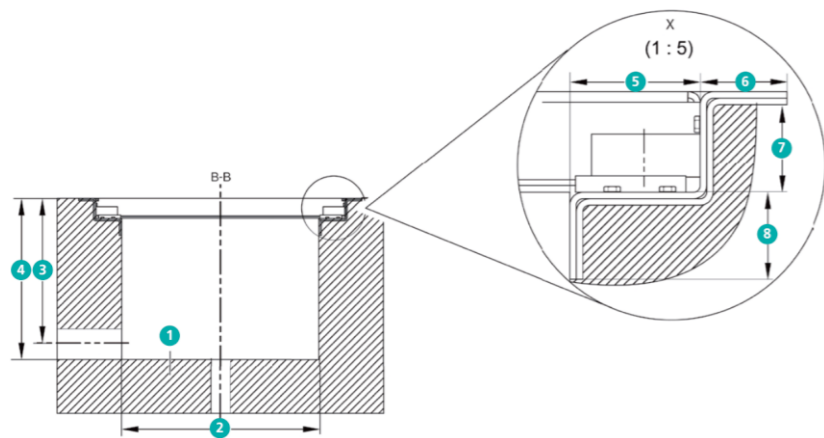

- ▶ Easy to install as the hydraulics of the load simulation are already integrated into the case of the roller set.
- ▶ Easy to fit into common foundations.
- ▶ Simply remove the old tester and install the new one.

Prerequisite to the foundation

| Pos. | BTT 5x/6x | BTT 7x/8x |
|------|---------------------------|---------------------------|
| 1 | C20/25 (DIN EN 19992-1-1) | C20/25 (DIN EN 19992-1-1) |
| 2 | 820 mm | 920 mm |
| 3 | 575 mm | 675 mm |
| 4 | 650 mm | 750 mm |
| 5 | 120 mm | 120 mm |
| 6 | 80 mm | 80 mm |
| 7 | 93 mm | 93 mm |
| 8 | 80 mm | 80 mm |

Variants for installation with or without pit

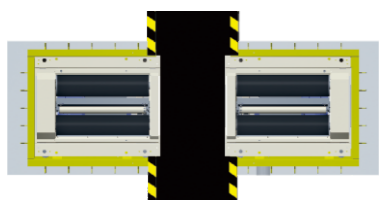

With pit: two separate foundation frames as edge protectors

Without pit: one foundation frame

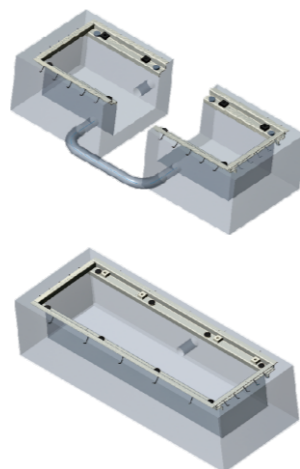

Installation accessories

| BTT 5x/6x | BTT 7x/8x |
|---|---|
| separated pit-frame with 1000mm rollers | separated pit-frame with 1000mm rollers |
| non-separated (w/o pit) frame, track width 2700mm | non-separated (w/o pit) frame, track width 3000mm |
| non-separated (w/o pit) frame, track width 2800mm | non-separated (w/o pit) frame, track width 3100mm |
| non-separated (w/o pit) frame, track width 2900mm | non-separated (w/o pit) frame, track width 3200mm |

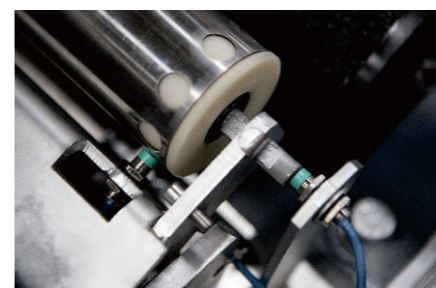

Proximity switch

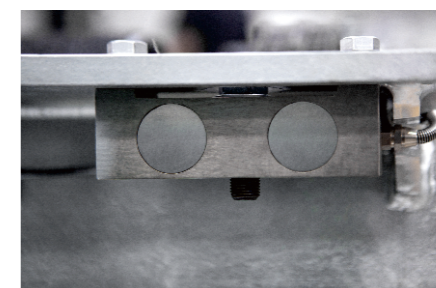

Weight sensor

Roller chain

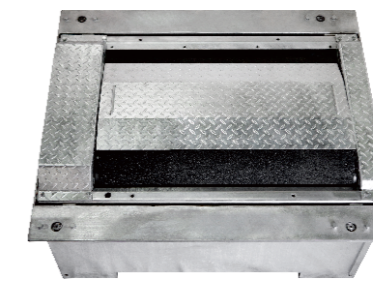

Roller cover plate

Configuration

| Equipment | Type | Standard | | Option | |
|-----------------|-------------------|--------------------------|--------------|-------------------------|--------------|
| | | BTT 5x/6x | BTT 7x/8x | BTT 5x/6x | BTT 7x/8x |
| Brake Tester | Roller type | Corundum | | Spike | |
| | Roller length | 1000 mm | | 1000 mm | |
| | Weight system | - | | 8 Weight sensors | |
| | Motor power | 2 x 9/9 kW | 2 x 13/17 kW | 2 x 11/11 kW | 2 x 15/15 kW |
| | Frame surface | Hot-dip galvanized | | Spray painted (Green) | |
| | Speed sensor | Yes | | - | |
| | Lifting function | - | | Yes | |
| | Lifting height | 200 mm | | 200 mm | |
| | Lifting load | 4000 kg | | 4000 kg | |
| Control Cabinet | Drive type | Two-wheel drive mode | | Four-wheel drive mode | |
| | Drive out support | Electroautomatic | | Electro-magnetic Brake | |
| | Asa communication | Yes | | - | |
| | Supply voltage | Three-phase AC 400V/50Hz | | Three-phase AC230V/60Hz | |
| | Remote control | - | | Yes | |

Accessories

| Item number | Name | Picture |
|---------------|-------------------------------|---|
| 20.02.15.2001 | Analog Display 0 - 40 kN |  |
| 20.02.15.2003 | Swivel arm for Analog Display |  |
| 20.02.15.2002 | Column |  |
| 20.07.00.1020 | Lifting device |  |
| 20.02.01.9921 | Remote control |  |
| 20.05.00.2021 | Weight sensor set |  |

| Item number | Name | Picture |
|---------------|---|---|
| 20.05.00.1021 | Air pressure sensor set |  |
| 20.05.03.1025 | Pedal force meter |  |
| 20.99.03.1005 | Calibration device |  |
| 20.02.01.9920 | PC cabinet |  |
| 20.05.15.3001 | Roller cover plate 13t (C-BTT 5x/6x) |  |
| 20.07.01.0048 | Roller cover plate 18t (C-BTT 7x/8x) |  |
| 20.05.00.1002 | Pit safety KIT 1 (2,5 m) |  |
| 20.05.00.1003 | Pit safety KIT 2 (1,5 m x 2,5 m) |  |
| 20.05.00.1004 | Pit safety KIT 3 (2,5 m x 2,5 m) |  |
| 20.06.00.1000 | Pit safety swivel arm lengthwise (25 m) |  |
| 20.07.04.0701 | PC-Connection and PC-Visualization Truck Software (without car) |  |
| 20.07.04.0702 | PC-Connection and PC-Visualization Truck Software (with car) |  |